

SCALE: 1/8" = 1'-0"  
**POWER PLAN**  
AREA A UPPER FLOOR

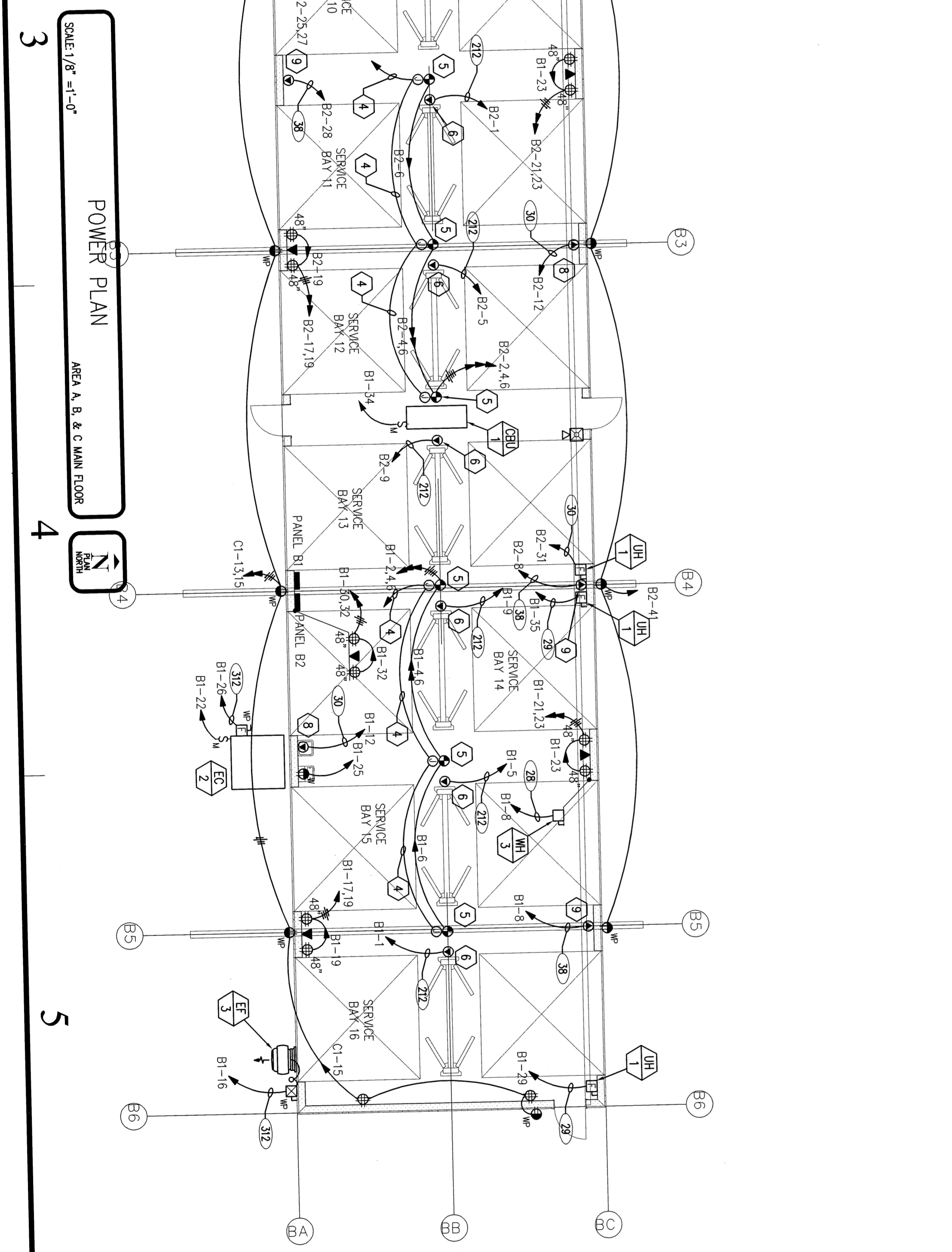

**# KEYED NOTES**

1. PROVIDE 3/4" CONDUIT WITH 4/0 CONDUCTORS FROM SERVICE ENTRANCE TO ELEVATOR CONTROLLER.
2. PROVIDE A SINGLE POLE 30A DISCONNECT FOR POWER TO ELEVATOR ORN LIGHTS AND POWER.
3. ELEVATOR DISCONNECT: PROVIDE A 200 AMP RIGID DISCONNECT LOCATED AS SHOWN AS REQUIRED BY THE ELEVATOR MANUFACTURER.
4. CONDUIT WITH PULL STRINGS TO TELEPHONE BOARD ROOMS.
5. TWIST LOCK COORD GROUP - SEE DETAIL SHEET E3.1.
6. SPECIAL PURPOSE RECEPT FOR LIFT. COORDINATE TYPE AND LOCATION WITH OWNER FROM TO INSTALLATION.
7. J-BOX FOR FUTURE DATA, COORDINATE LOCATION WITH OWNER FROM TO ROOMS.
8. E.C. TO PROVIDE AND INSTALL 208/1 PHASE 30 A RECEPT FOR WELDER.
9. E.C. TO PROVIDE AND INSTALL 208/1 PHASE 50A RECEPT FOR WELDER.
10. GROUND AND INSTALL 4/0X3/4" RUMORED (PAINTED) TO MATCH WALL FOR TELEPHONE MOUNTING BOARD ON ALL WALLS. PROVIDE 2"X2"X1/2" COPPER GROUND BARS WITH (1) #4 AND ONE COPPER CONDUIT TO SERVICE BOARD.
11. PROVIDE FIRE ALARM CONTROL PANEL 120" EQUAL TO NOTED. SEE.
12. PROVIDE 3/4" CONDUIT WITH PULL COORD FROM TRAP TO MAIN TELEPHONE TERMINAL BOARD.
13. FIRE SPRINKLER WATER FLOW BELL PROVIDED BY DIVISION IS INSTALLED AND CHECKED TO AUXILIARY CONTROLS AT FLOW SWITCH.

**Western Design Group, Inc.**  
ARCHITECTS  
2 West St. George Blvd.  
Ancient Square Suite 10  
St. George Utah 84770  
435.636.9200 FAX 435.636.1355  
westerndesign@qwest.net

**VAN BOERUM & FRANK ASSOCIATES, INC.**  
CONSULTANTS  
WWW.VBFA.COM  
SALT LAKE CITY - 159th St. George - 7885 W. Potomac  
300 W. Main St. #410  
St. George UT 84770  
435.674.2188 F  
VBA Project Number: 4118

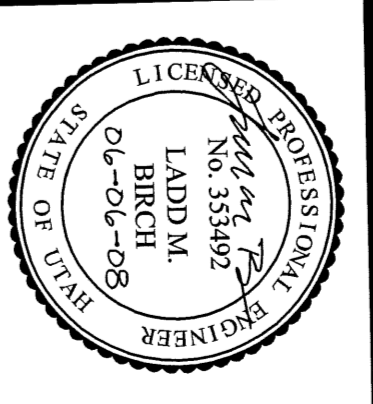

**PAINTER'S SERVICE CENTER**  
1600 HILTON DR.  
ST. GEORGE, UTAH 84770

**JIM PAINTER**

CD	PP	DD	MARK	DATE	DESCRIPTION

PROJECT NO.: VBF-A-9108  
MODEL FILE:  
DRAWN BY: KEBATTY  
CHK'D BY: LEMBERG  
COPYRIGHT:

**POWER PLAN**  
MAIN & UPPER LEVEL

**E.2.1**  
OF

SHEET